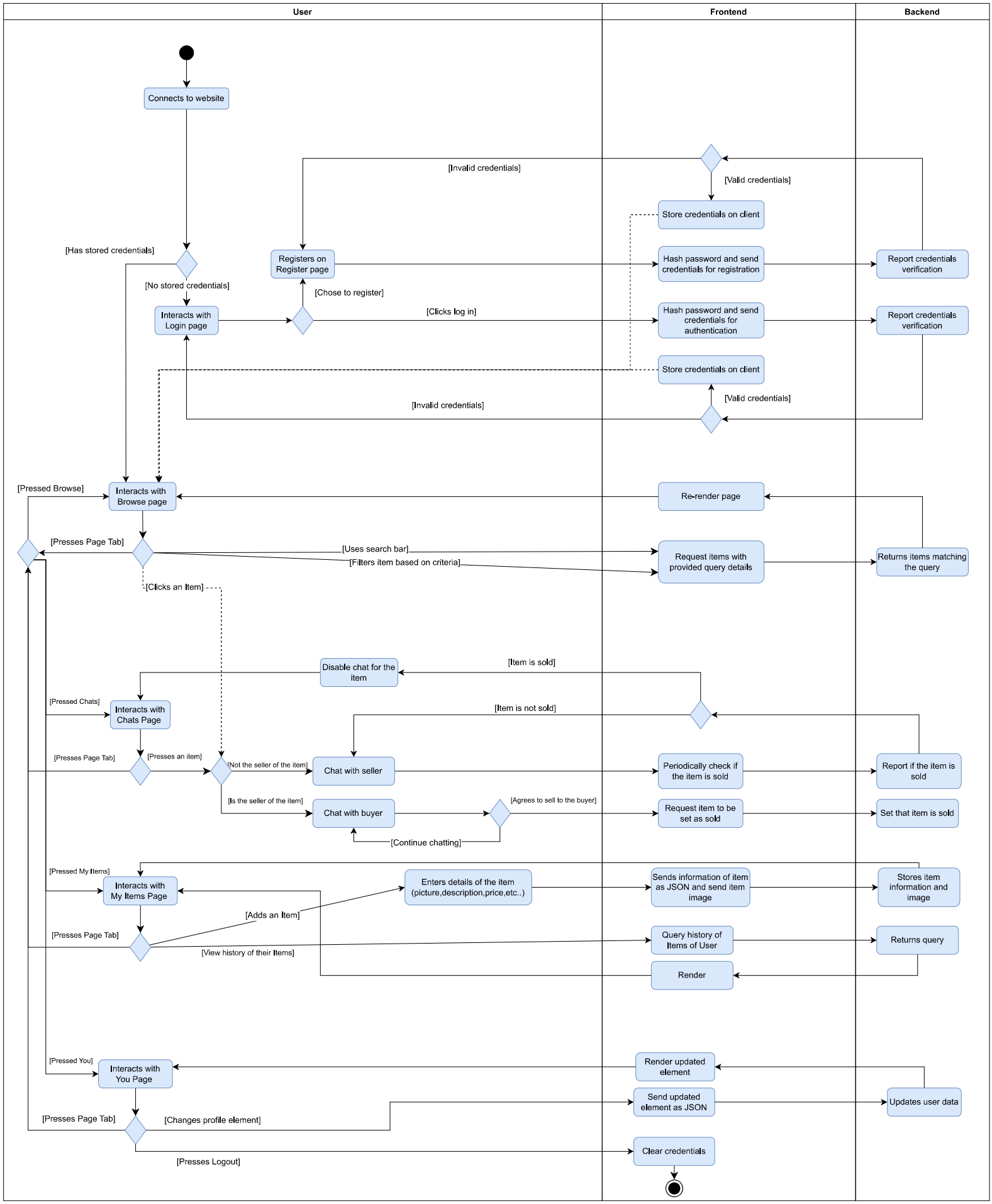
User
Frontend
Backend
Connects to website
[Has stored credentials]
[No stored credentials]
Interacts with Login page
Registers on Register page
[Chose to register]
[Clicks log in]
[Invalid credentials]
[Valid credentials]
Store credentials on client
Hash password and send credentials for registration
Report credentials verification
Hash password and send credentials for authentication
Report credentials verification
Store credentials on client
[Valid credentials]
[Invalid credentials]
[Pressed Browse]
Interacts with Browse page
Re-render page
[Presses Page Tab]
[Uses search bar]
[Filters item based on criteria]
Request items with provided query details
Returns items matching the query
[Clicks an Item]
Disable chat for the item
[Item is sold]
[Pressed Chats]
Interacts with Chats Page
[Item is not sold]
[Presses Page Tab]
[Presses an item]
[Not the seller of the item]
Chat with seller
Periodically check if the item is sold
Report if the item is sold
[Is the seller of the item]
Chat with buyer
[Agrees to sell to the buyer]
Request item to be set as sold
Set that item is sold
[Continue chatting]
[Pressed My Items]
Interacts with My Items Page
Enters details of the item (picture,description,price,etc..)
Sends information of item as JSON and send item image
Stores item information and image
[Adds an Item]
[Presses Page Tab]
Query history of Items of User
Returns query
[View history of their Items]
Render
[Pressed You]
Interacts with You Page
Render updated element
Send updated element as JSON
Updates user data
[Presses Page Tab]
[Changes profile element]
Clear credentials
[Presses Logout]

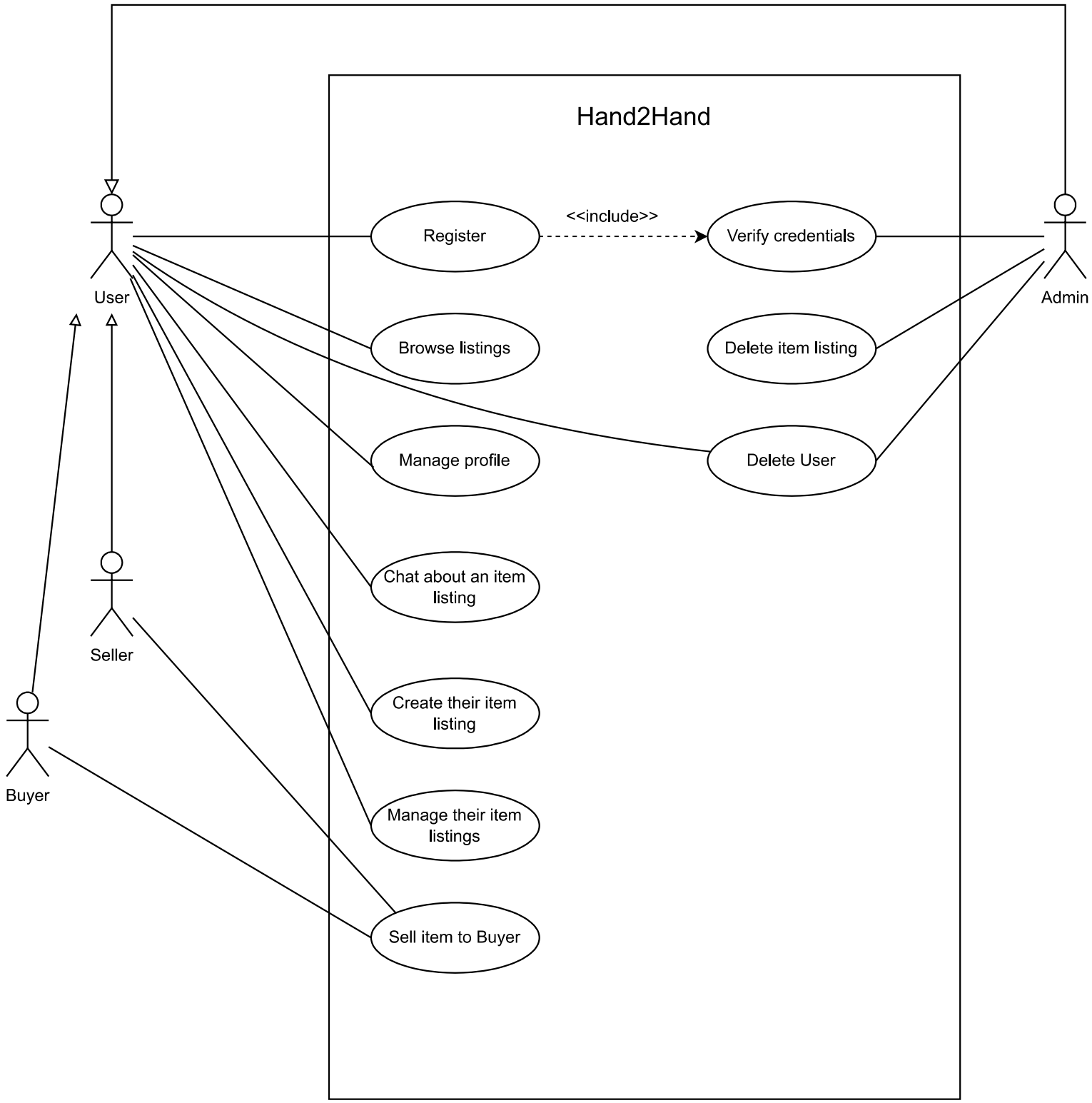
Hand2Hand
User
Seller
Buyer
Admin
Register
<<include>>
Verify credentials
Browse listings
Delete item listing
Manage profile
Delete User
Chat about an item listing
Create their item listing
Manage their item listings
Sell item to Buyer

## Browse Items

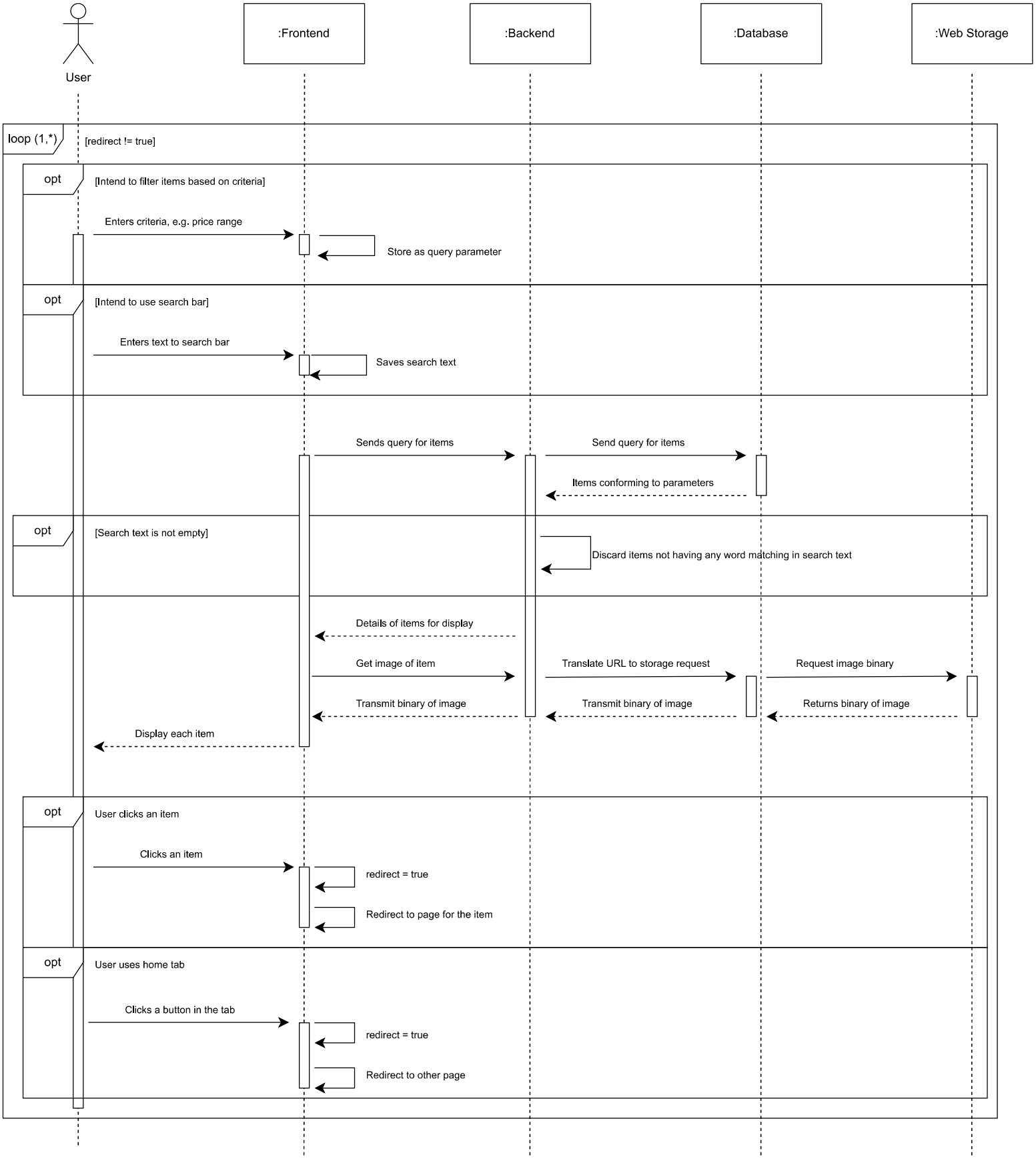

## Login

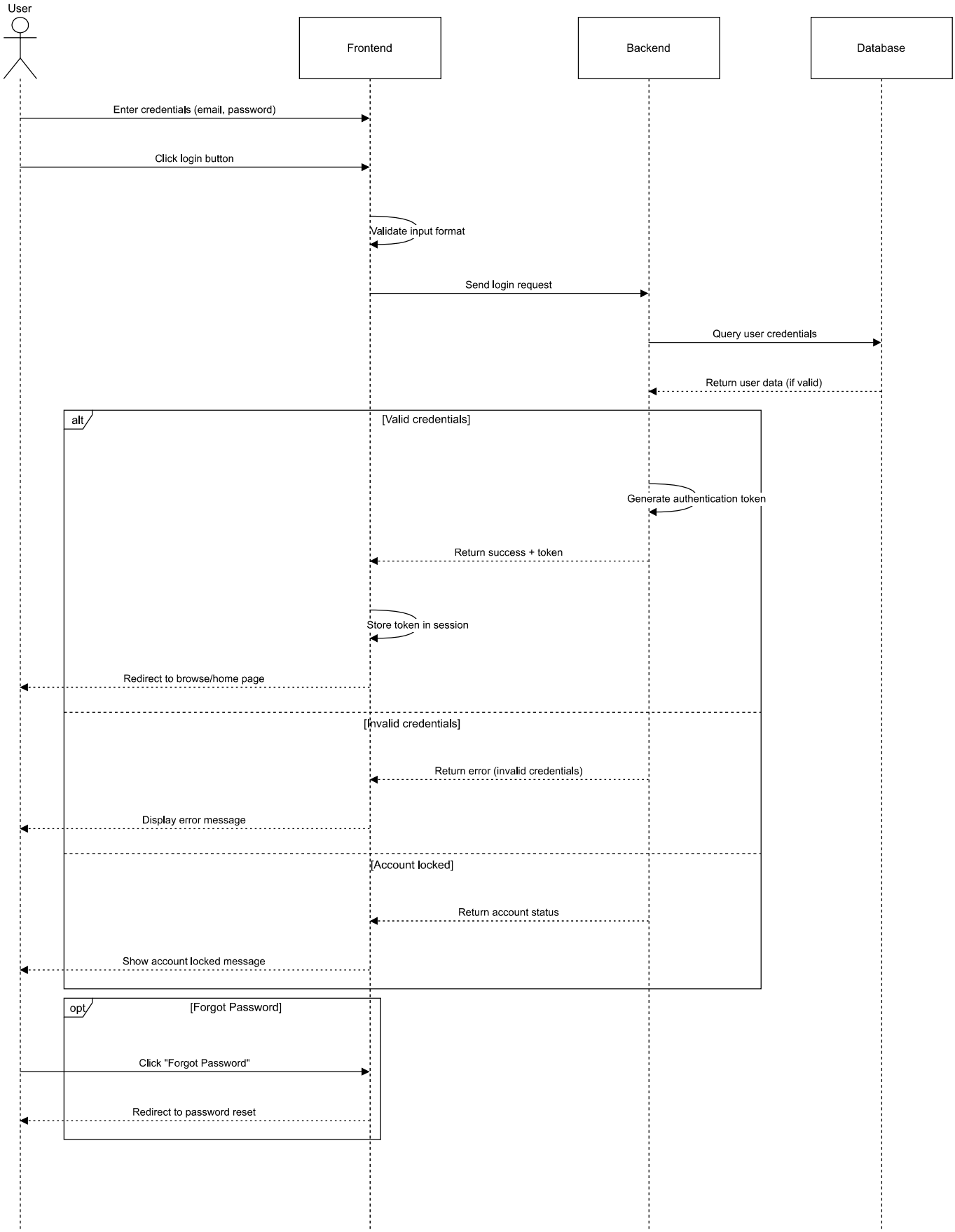
User
Frontend
Backend
Database
Enter credentials (email, password)
Click login button
Validate input format
Send login request
Query user credentials
Return user data (if valid)
alt
[Valid credentials]
Generate authentication token
Return success + token
Store token in session
Redirect to browse/home page
[Invalid credentials]
Return error (invalid credentials)
Display error message
[Account locked]
Return account status
Show account locked message
opt
[Forgot Password]
Click "Forgot Password"
Redirect to password reset

## Sign up

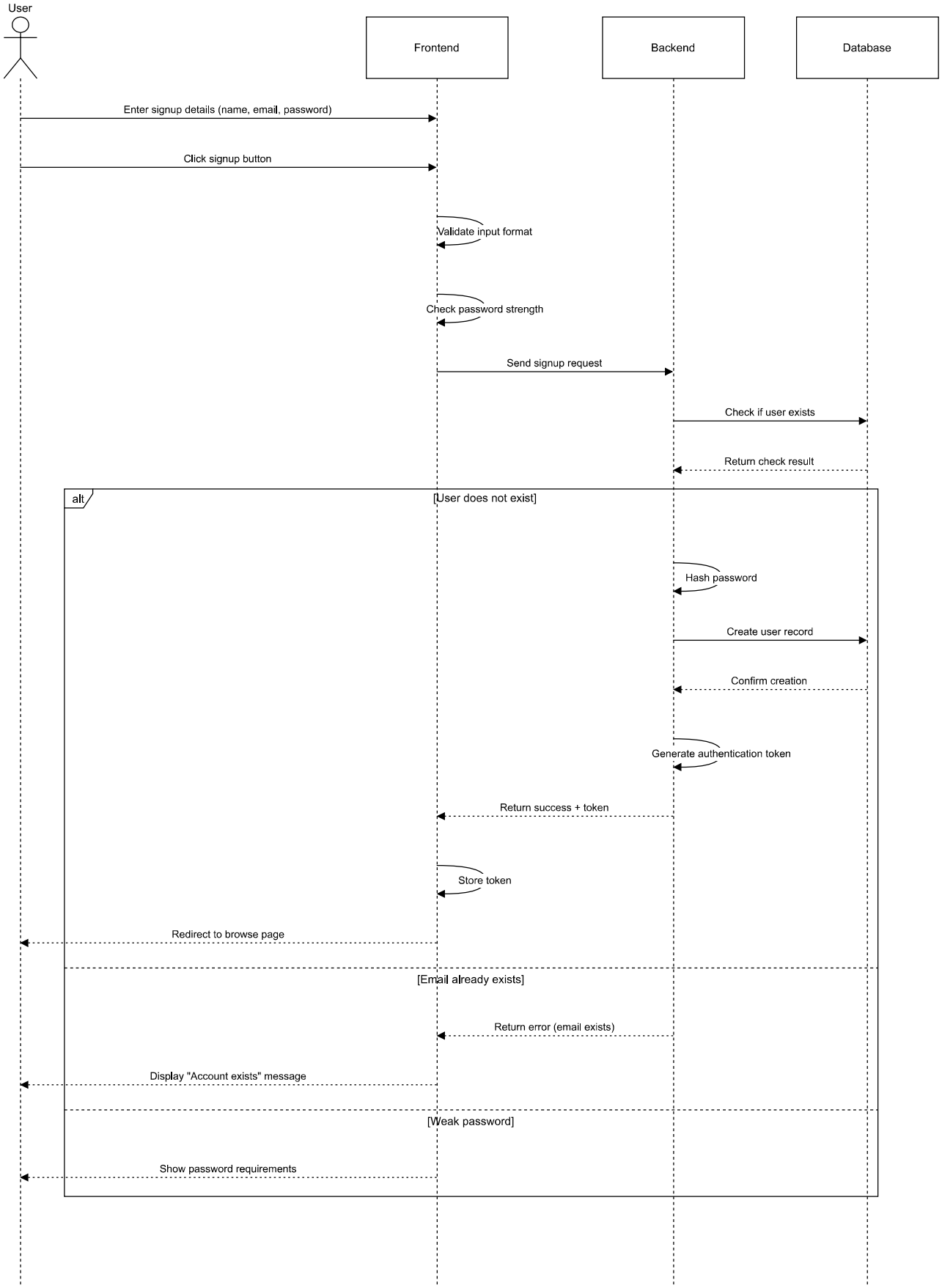
User
Frontend
Backend
Database
Enter signup details (name, email, password)
Click signup button
Validate input format
Check password strength
Send signup request
Check if user exists
Return check result
alt
[User does not exist]
Hash password
Create user record
Confirm creation
Generate authentication token
Return success + token
Store token
Redirect to browse page
[Email already exists]
Return error (email exists)
Display "Account exists" message
[Weak password]
Show password requirements

**Post/create item listing**

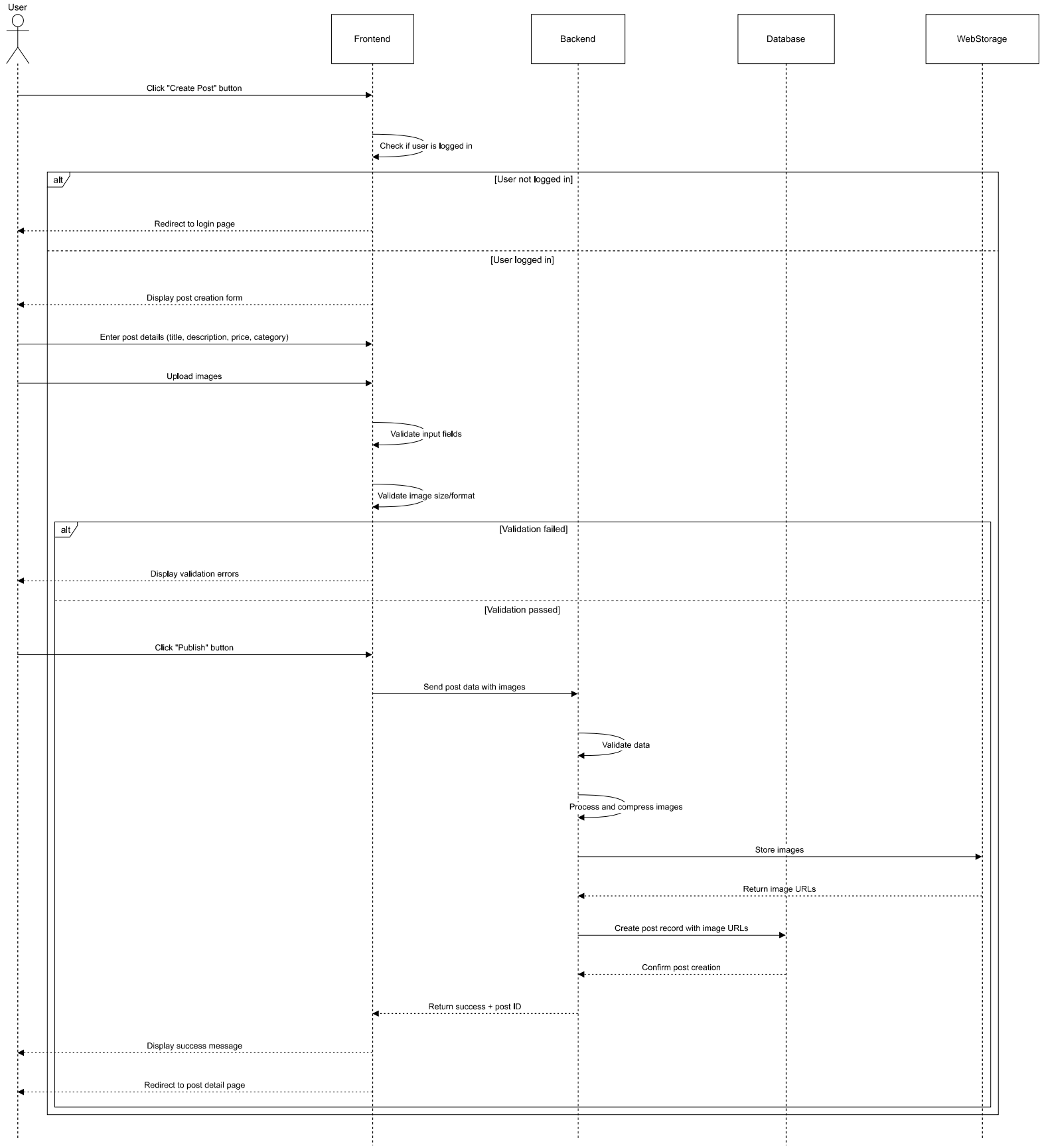

## Registration/Sign up

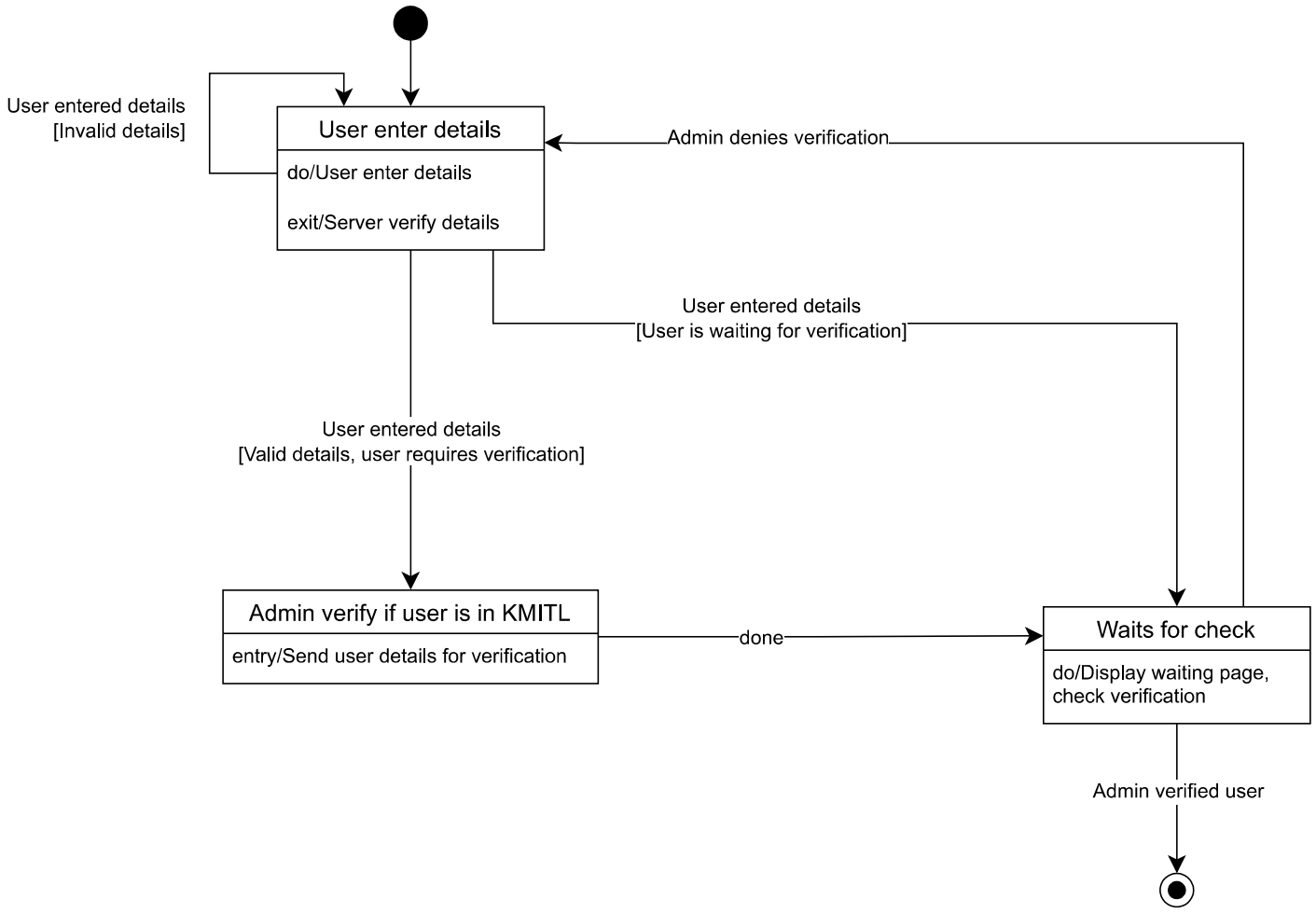

# Chat

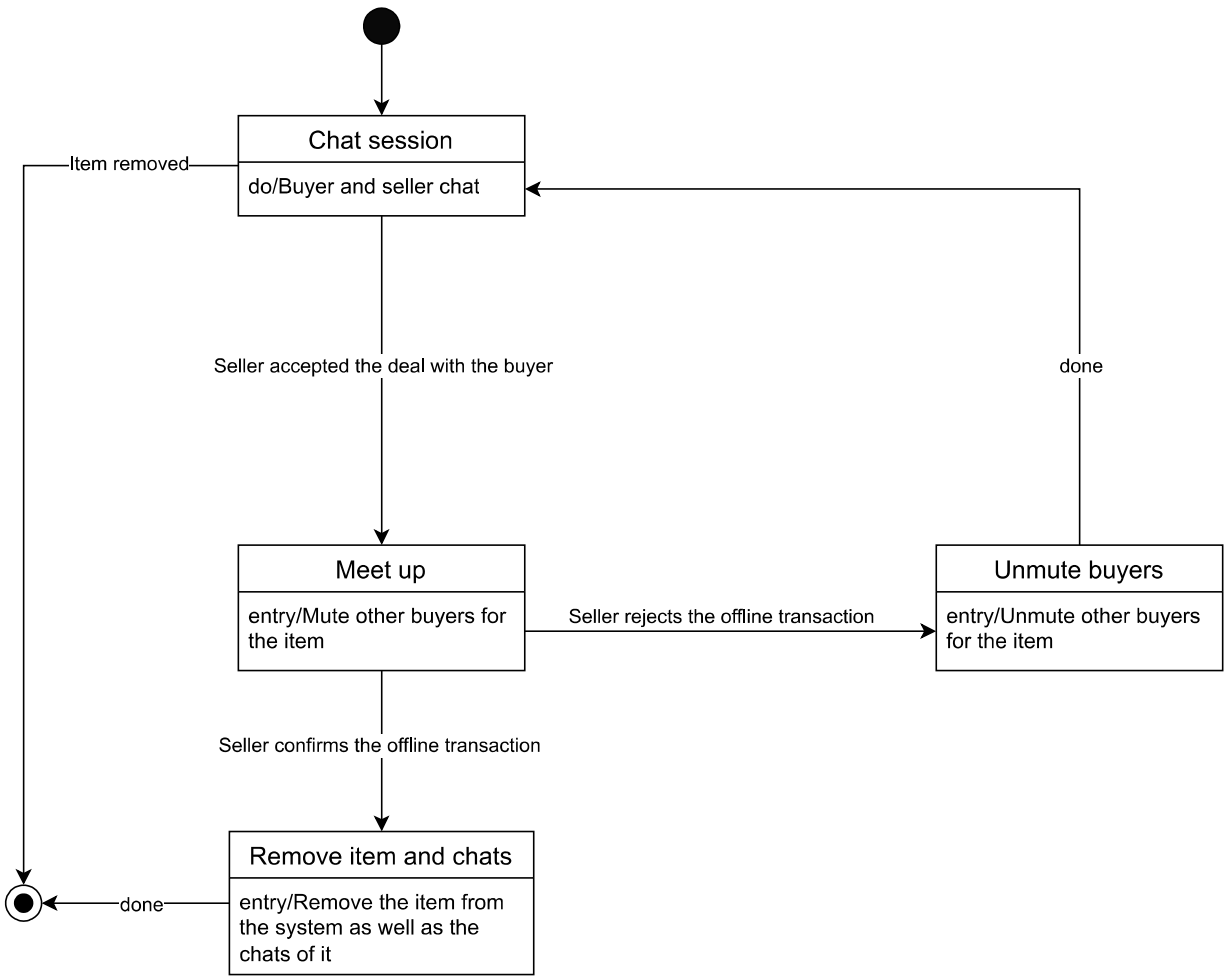
Chat session
do/Buyer and seller chat
Item removed
Seller accepted the deal with the buyer
done
Meet up
entry/Mute other buyers for the item
Seller rejects the offline transaction
Unmute buyers
entry/Unmute other buyers for the item
Seller confirms the offline transaction
Remove item and chats
entry/Remove the item from the system as well as the chats of it
done

## Login/Entry

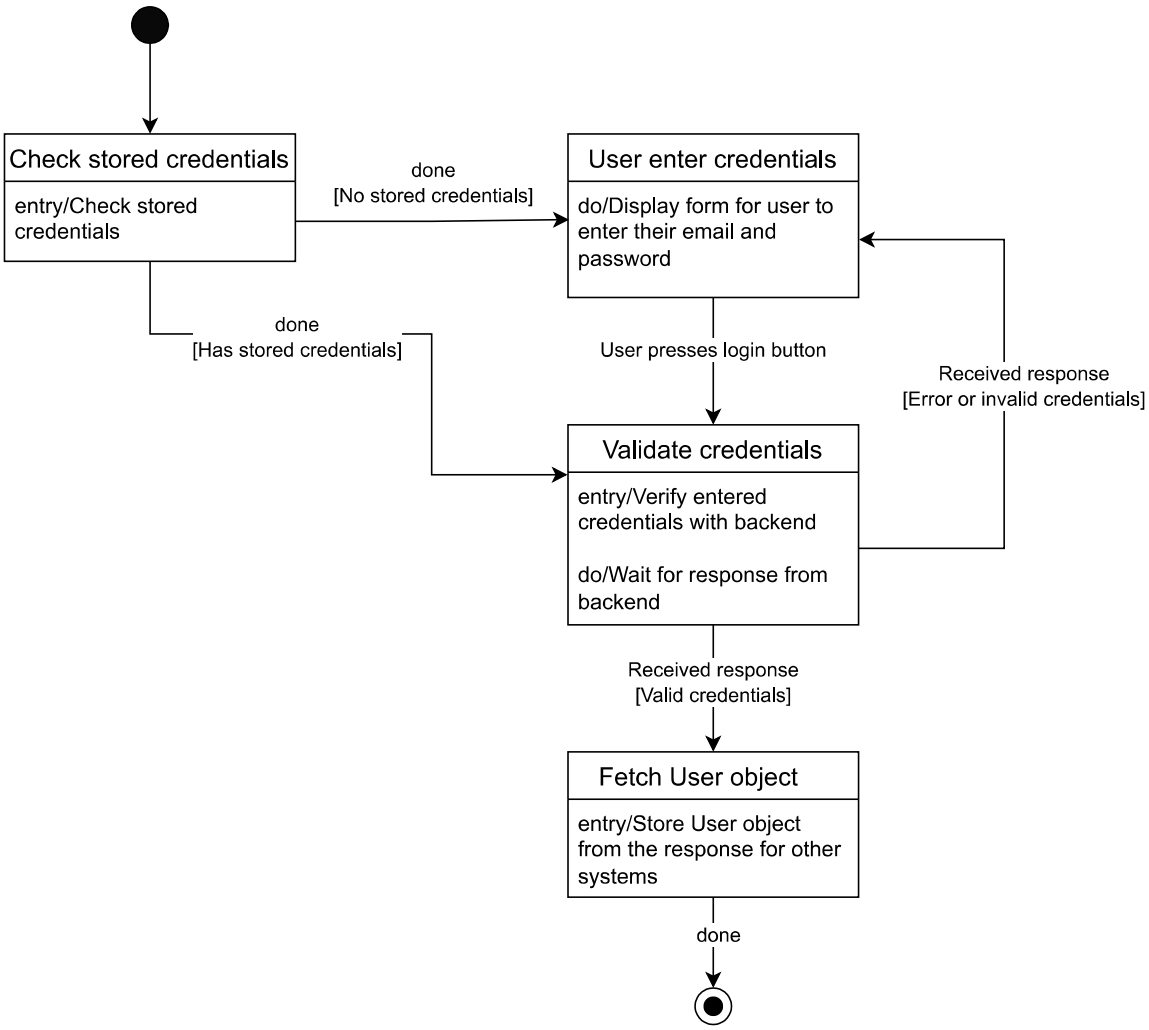
Check stored credentials
entry/Check stored credentials
done
[No stored credentials]
User enter credentials
do/Display form for user to enter their email and password
done
[Has stored credentials]
User presses login button
Received response
[Error or invalid credentials]
Validate credentials
entry/Verify entered credentials with backend
do/Wait for response from backend
Received response
[Valid credentials]
Fetch User object
entry/Store User object from the response for other systems
done
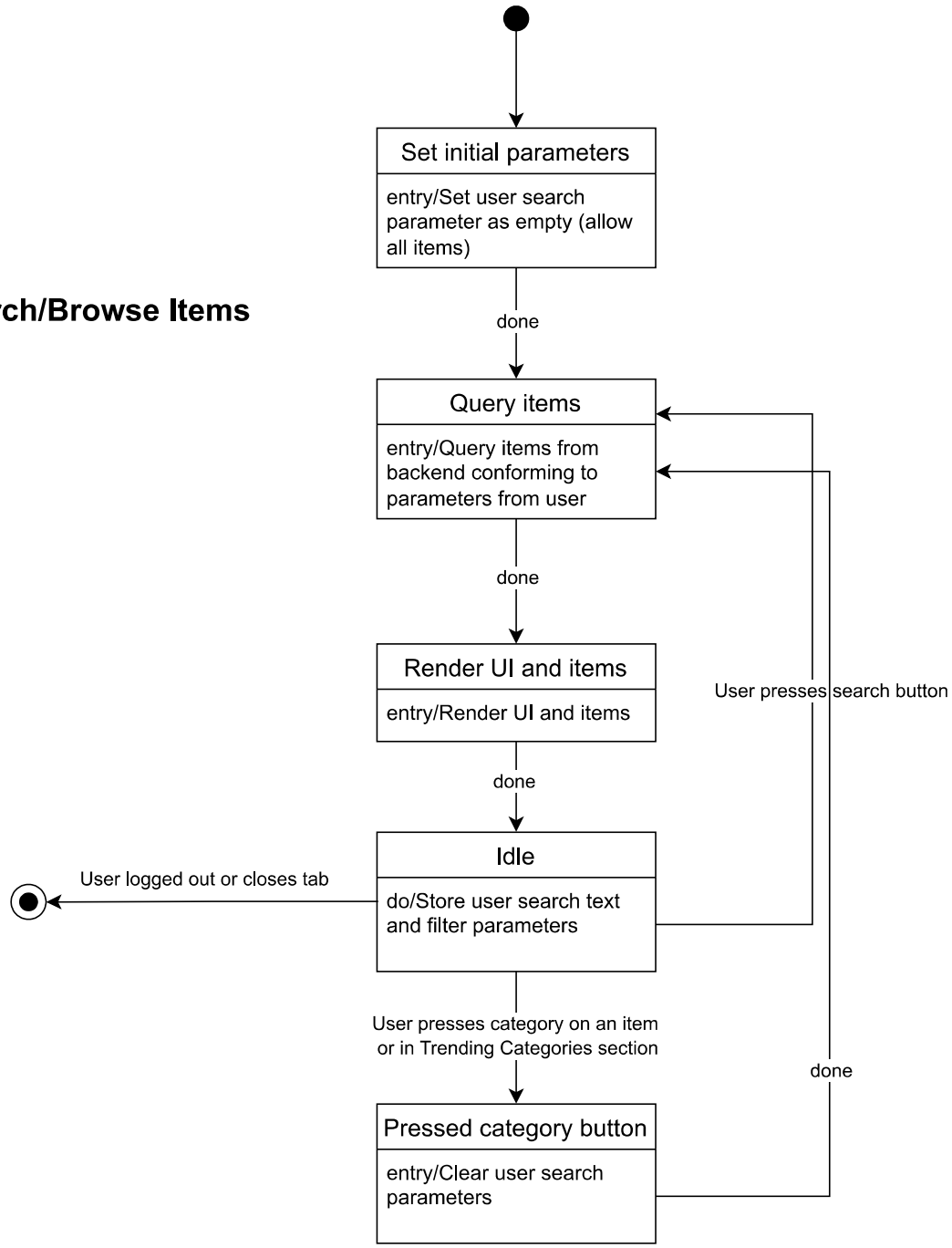
## Search/Browse Items